# TONALITY SHIFTING WARM-UPS

F series

EUPHONIUM T.C.

Chris Sharp (ASCAP)

**1. Long Tones** ♩ = 84

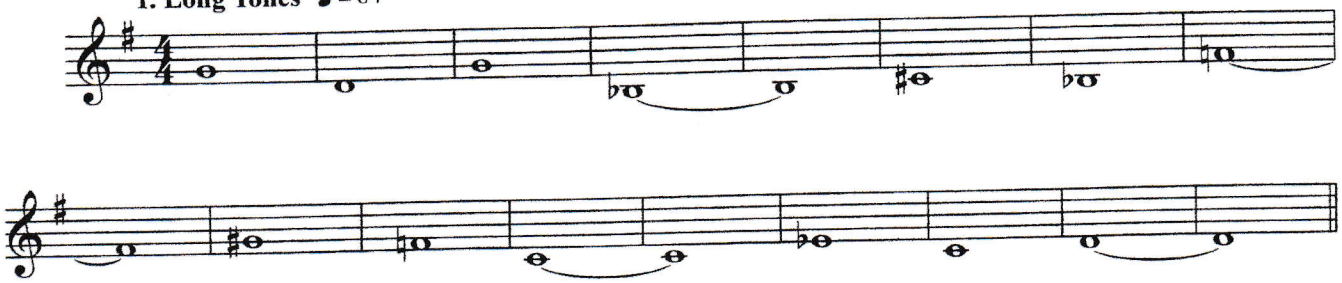

**2. Flexibility** ♩ = 72

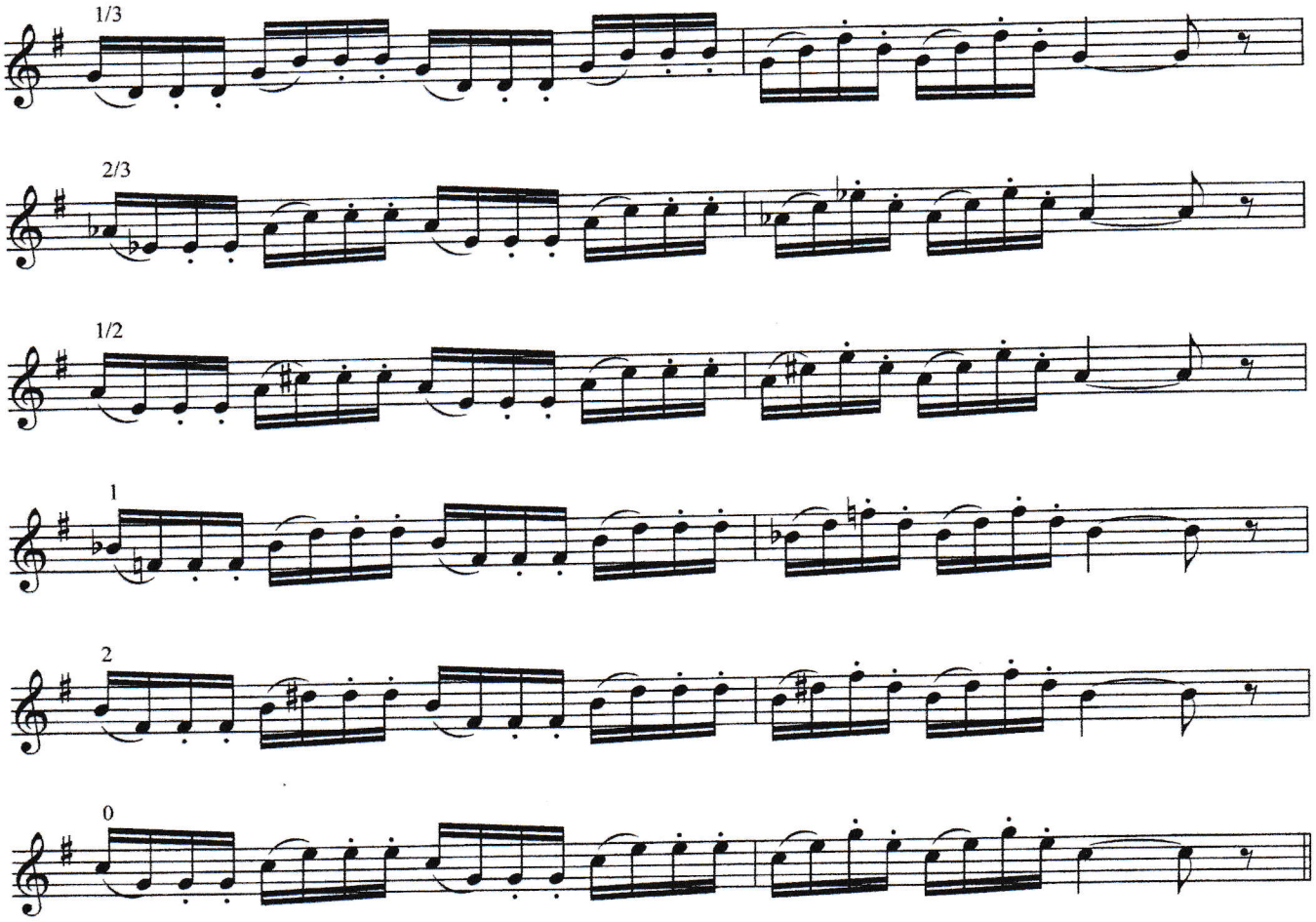


**3. Chorale** ♩ = 132

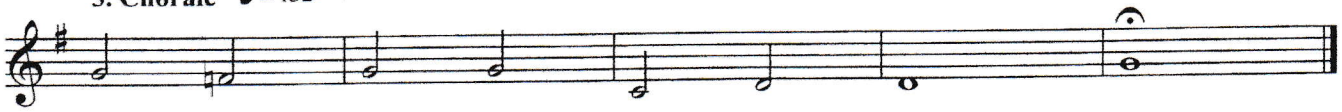

# B♭ series

**1. Long Tones** ♩ = 84

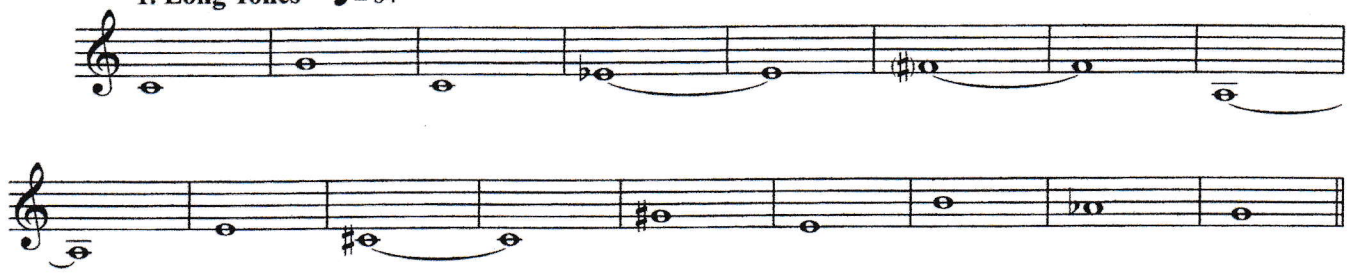

**2. Flexibility** ♩ = 72

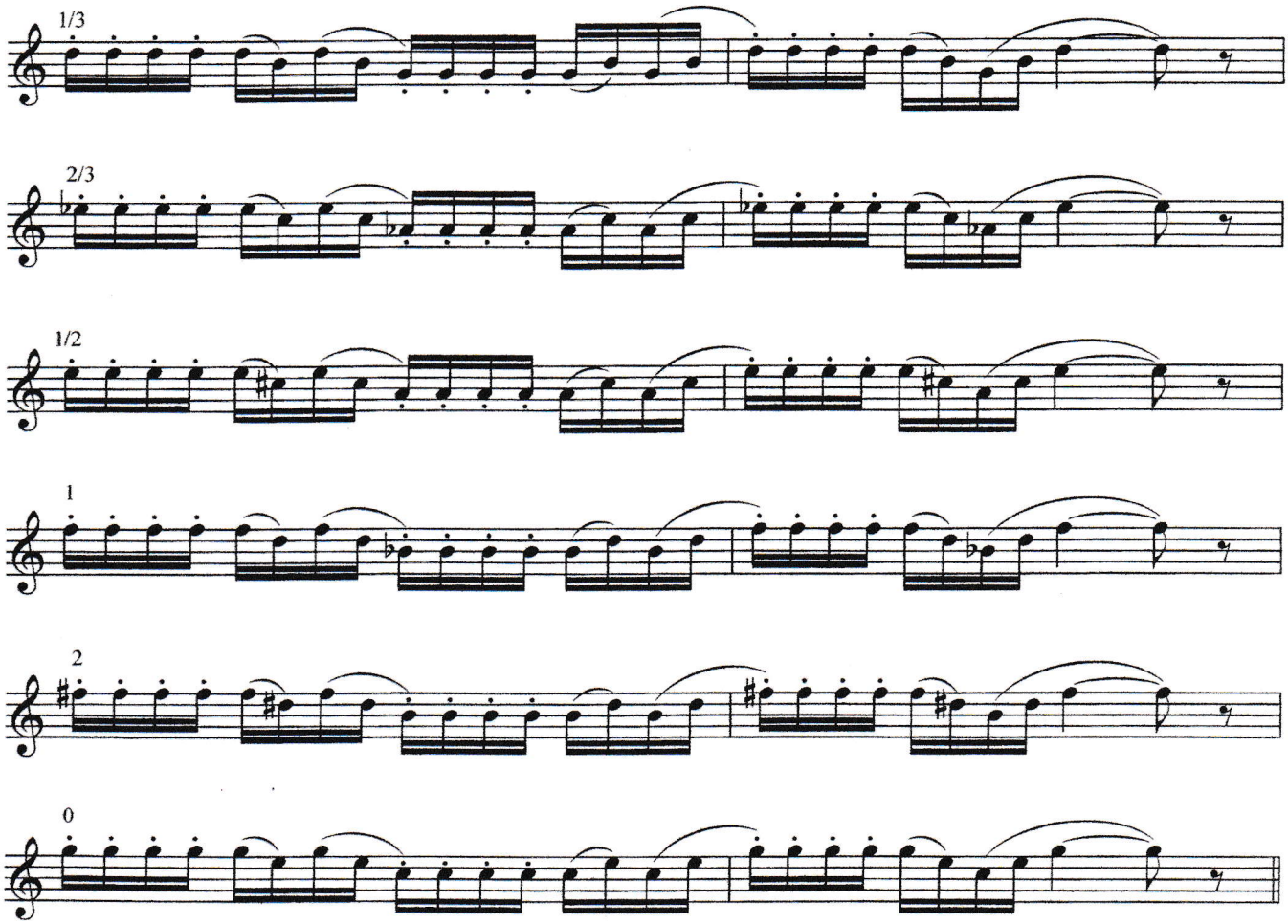

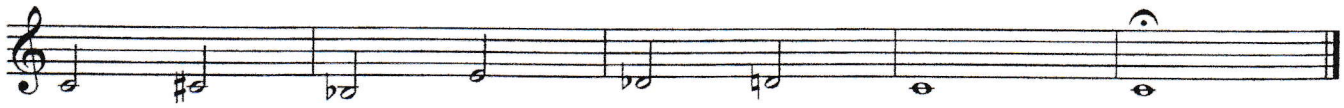
**3. Chorale** ♩ = 132